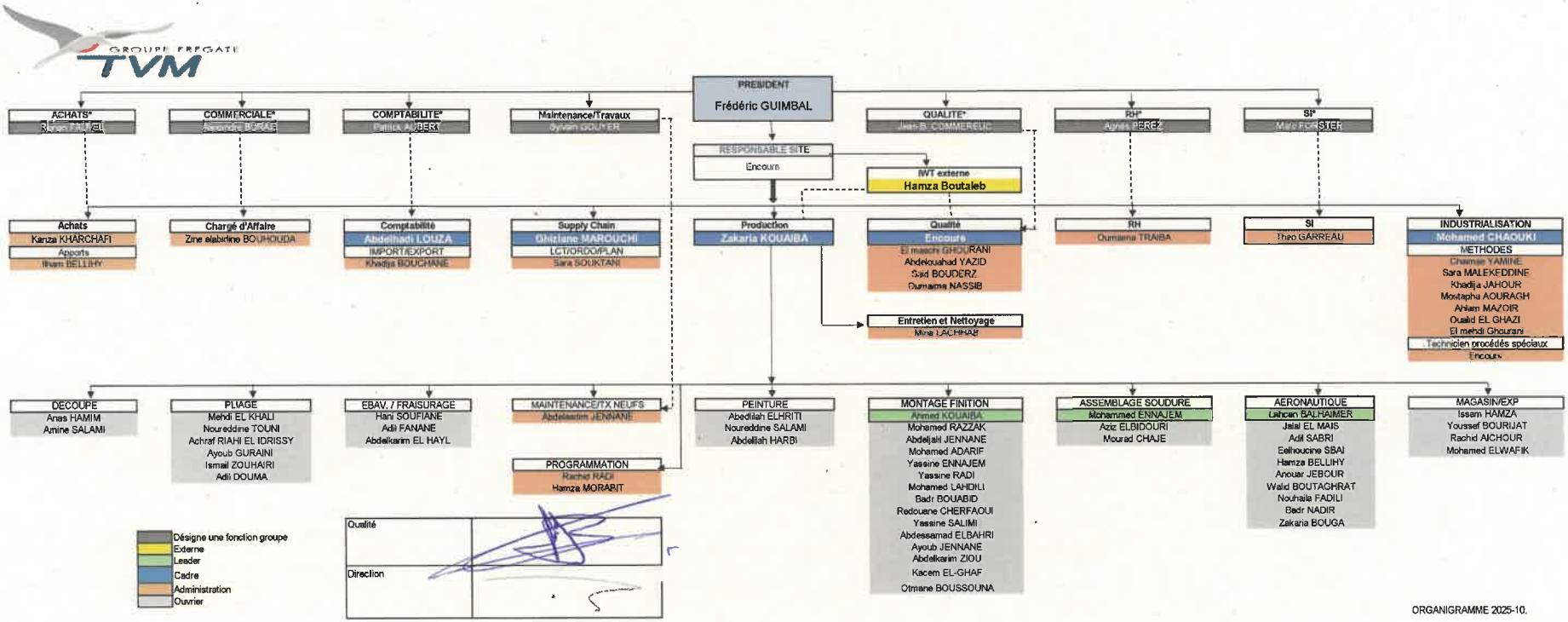

ORGANIGRAMME 2025-10.